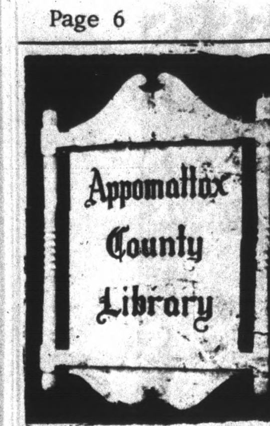

By Verna Conner

1976 - - - and our country is 200 years old. How thankful we should be for the freedom which is ours and how important it is that we know the hardships and toil that went into the making of our great land. Let us all resolve at the beginning of this new year to read more about the history books, but if one wishes a little fiction mixed with his facts, there are numbers of books related to Colonial times and the Revolutionary War.

In one of my previous letters I gave brief views of several books including the ones by Inglis Fletcher. These are historical fiction and very good. There are three missing but we are hoping to fill these in before the year is out, if they are still in print.

Then the many books about Jamestown and Williamsburg, which I have mentioned before, are all such good reading for this year of our country's birthday.

In the January-February issue of the NRTA Journal there is an article by Ora Dodd about the **Forgotten Women Women of the Revolution.** This author says history is a man's world. She mentions seven women who played an important part in winning the war. First among them is Abigail Adams who was our second President's wife. It is hard to believe with all the things she did that she was still considered inferior to a man. She never went to school a day in her life but her father, who was a minister, taught her to read and she went through the parsonage library and on to her Grandfather Quincy's larger one. When her husband went off to the first Continental Congress in Philadlphia, she supervised his law business, ran the farm and did all the work as housewife and mother that most women had to do in those days. For almost ten years she saw her husband only during brief visits and when he was sent abroad on diplomatic missions, years went by without seeing him. Her husband valued her good sense and fresh ideas, but on one thing he was adamant. He definitely did not approve when she suggested that Congress give more attention to the rights of women. John Adams made enemies but Abigail was loved and admired by all who knew her. She died before her son, John Quincy Adams, became our sixth President.

If you would like to read more about Abigail Adams look for the book by Irving Stone in your County Library.

Mercy Otis Warren of Plymouth, Mass., was called a "firebrand" of the Revolution. She paid no attention to the restricted rules for women and wrote for Boston newspapers, published patriotic plays, entertained and encouraged patriot leaders, such as Sam and John Adams, Elbridge Gerry and her own husband, James Warren. These men did not want her to be silent as they saw what a lot of good she was doing and admired her for it. Her brother, James, shared his Harvard learning with her so she was widely read in history and literature. She wrote plays mocking the British leaders but being a lady she did not sign them. It was in her home that the plans for the Committees of Correspondence originated. This system of letters helped to keep the Colonies informed and united.

Next week I shall try to bring you more information on this same subject and in the mean time perhaps you would like to do some research on the Women of the Revolution. Your librarian stands ready to help.

Chestnut Grove

Mrs. Lucy Glover spent a part of last week with Mr. and Mrs. Kermit Cook in Richmond. The Cook's spent the remainder of the week with Mrs. Glover. Mr. and Mrs. K. M. Beasley, Jr. and Kathy visited Mr. and Mrs. W. T. Cook on Christmas Day.

Mrs. Kate Maples of Sevierville, Tenn. was Monday over night guest of Mr. and Mrs.Kemper Beasley, Sr. Mrs. Beasley and Mrs. Maples visited Mrs. Ruth Phaup, and Mrs. Sweeden Allen of Curdsville, Monday afternoon.

Mr. and Mrs. Bob Bryan, Phillip and David Bryan and Christine Senger of Curdsville were Christmas dinner guest of Rev. and Mrs. Dott Bryan.

Mr. and Mrs. Joe L. Harris and family were Saturday dinner guest of Mr. and Mrs. Kline Hill of Richmond. The Hill children returned home with them and spent the night.

Thursday guest of Mr. and Mrs. Kemper Beasley, Sr. were Mr. and Mrs. T. C. Beasley of Roanoke, Mr. and Mrs. K. M. Beasley, Jr. and Kathy, Ethel Proffitt, all of Dillwyn, Mr. and Mrs. Ralph Repass of Appomattox. Sunday supper guests were Mr. and Mrs. Lathan Falls of Farmville and Mrs. Kate Maples of Sevierville, Tenn. Other visitors during Christmas were Mr. and Mrs. Alfred Dobler of Islip, New York, Mrs. Mary Bracey and Betty Bracey of Farmville, Mr. and Mrs. Gil Price and David of Appomattox Mrs. Robert Metcalfe, Jr. and Bobby of Virginia Beach and Mrs. W. T. Cook.

Dinner guest Sunday of Mr. and Mrs. R. L. Harris were Mr. and Mrs. Joe L. Harris and family. Mr. and Mrs. Pete F. Harris, Mr. and Mrs. Johnnie Harris, all of Appomattox, Mr,. and Mrs. Kline Hill and family of Richmond, Flood Harris of Green Bay, Russ Smith of Lynchburg and David Bryan of Dillwyn.

Mr. and Mrs. Roger Morris and girls were Christmas Day visitors of Mr. and Mrs. Rice Seay at Andersonville.

Christmas Day dinner guests of Mr. and Mrs. W. T. Cook were Mr. and Mrs. Robert Metcalfe, Jr., Bobby and Mary Ann of Virginia Beach, Mr. and Mrs. W. L. Carter, Janice and Mike of Burkeville, Wayne Cook of Richmond, Mr. and Mrs. Edward T. Cook, Kenneth and Randy of Prospect. Other visitors were Mr. and Mrs. Wilber St. John of Gainesville, Fla., Mrs. C. J. Morris and Cindy of Appomattox, T. C. Beasley of Roanoke.

Mr. and Mrs. K. M. Beasley, Jr. and Kathy were Thursday supper guest of Mr. and Mrs. F.J. Magri of Lynchburg and Friday supper guests of Mrs. Katherine Carson and Clifton of Spout Spring.

Mr. and Mrs. Don Morris had as their supper guest Saturday Mr. and Mrs. Lewis Morgan and Mr. and Mrs. C. H. Morris.

Mrs. C. H. Morris entered Lynchburg General Hospital Sunday and plans to have surgery Wednesday.

Rev. Robert E. Johnson and his fiancee both of Fort Worth, Texas, spent Christmas with his parents, Mr. and Mrs. Clyde Johnson and called in the homes of Mr. and Mrs. R. L. Harris and Mr. and Mrs. Bill Senger.

Mrs. Robert Metcalfe, Jr. and Mrs. W. T. Cook were Sunday visitors of Mrs. Bell Absher and Mr. and Mrs. B. F. Snoddy at Arvonia.

Gladstone

Mrs. Stella Moore had as her dinner guests Monday, December 29 Mrs. Charles R. Brown of Gladstone, Mrs. Julian W. Banton and her daughters Courtney and Stephanie of Richmond, Mr. and Mrs. Charles W. Brown of Virginia Beach and Mr. Russell H. Moore.

Mr. and Mrs. E. P. Taylor of Tay-Chen in Gladstone had as their dinner guests on Saturday December 27, Mrs. Charles R. Brown of Gladstone, Mr. and Mrs. Charles W. Brown of Virginia Beach, and Mr. and Mrs. Julian W. Banton and daughters Courtney Blair and Stephanie Paige of Richmond.

Dinner guests of Mrs. Charles R. Brown of Gladstone on Sunday December 28 included Mr. and Mrs. Charles W. Brown of Virginia Beach, Mr. and Mrs. Julian W. Banton and daughters Courtney Blair and Stephanie Paige of Richmond, Mrs. George Robinson and son David also of Richmond, Mr. and Mrs. E. P. Taylor, Mrs. Stella Moore, Mr. and Mrs. Norman Clouser all of Gladstone. Other hoilday guests included Sister Frances Bernard of St. Mary's of the Eternal Convent, Philadelphia, Pennsylvania and her mother Mrs. Hazel Butt of Lynchburg, Mr. Ruel Inabinet of Columbia, South Carolina, Mrs. Minnie Greaver and her daughter Miss Lucy Greaver of Richmond, Mr. and Mrs. O. C. Hall of Appomattox, Miss Jamey Wright of Fredricksburg, Miss Tamara Goolsby of Gladstone, Mr. and Mrs. Hugh W. Brown, Mr. and Mrs. Dennis T. Brown of Amherst, Mr. and Mrs. Michael Davidson of Fauber, and Mr. and Mrs. William E. Taylor of Richmond.

Thursday supper guest of Mr. and Mrs. Lewis Morgan at Andersonville were Mr. and Mrs. Don Morris and Boys. They also visited Mr. and Mrs. Carl Glover at Hixburg Saturday night.

Mrs. W. T. Cook, Mrs. Robert Metcalfe, Jr. and Bobby and Wayne Cook spent Friday with Mr. and Mrs. W. L. Carter at Burkeville.

Mr. and Mrs. Wilber St. John of Gainsville, Fla. are spending the holiday with his parents at Pamplin and with Mr. and Mrs. C. J. Morris in the home of Mr. and Mrs. C. H. Morris. Mr. and Mrs. Frank Shepherd of Washington, D. C. spent Thursday in the same home.

Mr. and Mrs. John Meek of Virginia Beach visited Mr. and Mrs. Charlie Forbes during Christmas.

Mrs. T. N. Saul spent the holidays with Billy Saul at Piney Point, Maryland.

Mrs. Katherine Carson, Clifton and Robin Carson all of Spout Spring were visitors of Mr. and Mrs. K. M. Beasley, Jr. Sunday.

Miss Fannie Mann and Bud Mann both of Chilhowie are visiting Mr. and Mrs. Bob Mann.

Visitors during the holidays in the home of Mr. and Mrs. C. W. Morris were Mr. and Mrs. Billy Morris and Rodney, Linda Morris and Mike Ganzart, all of Richmond, Mrs. Bob Mann of Dillwyn, Mrs. John Meek of Virginia Beach and Miss Fannie Mann of Chilhowie.

USDA Announces Revised State Funding

According to James R. Ford, Jr., Chairman of the Appomattox County ASC Committee, revised state allocations of funds for the 1976 Agricultural Conservation Program (ACP) were announced Dec. 30 by the U. S. Department of Agriculture.

An initial $85 million funding level and other details of the 1976 calendar year ACP were announced by USDA Dec. 5. The revised allocation of $175 million is based on action by Congress denying the proposed deferral of $90 million of the contract authority contained in the Fiscal 1976 Appropriations Act for USDA.

The allocations were determined by the Secretary of Agriculture according to the conservation needs of the states.

Deducted from the $175 million is $4 million to be allocated to states as needed to satisfy the law requiring increases in payments to farmers who earn less than $200 of cost-share assistance on approved conservation practices during the year: $1,750,-000 for technical assistance to farmers by the Forest Service (FS); and $250,000 for the Naval Stores Conservation Program (NSCP) that involves turpentine harvesting in the Southeast.

The amount available for the State of Virginia under this program is $2,742,000. Appomattox County will receive a share of the State allocation. The amount has not been announced at this time.

APPOMATTOX PRIMARY MENU

Mon., Jan. 12 - Bologna Sandwich, creamed potatoes & gravy, string beans, cheese squares,prune cake, milk.

Tues., Jan. 13 - Spaghetti, tossed salad, cheese squares, hot rolls, butter, orange sections, milk.

Wed., Jan. 14 - Ravioli, green peas, peanut butter crackers, rolls, butter, milk. Banana pudding

Thurs., Jan. 15 - Hamburger on bun, steamed cabbage, potato puff, milk, apple sauce

Fri., Jan. 16 - Fish sticks, mixed greens, macaroni cheese, roll, butter, milk, ice cream.

NO BREAKFAST IS COMPLETE UNLESS YOU HAVE Dinner Bell PURE PORK SAUSAGE

MADE FRESH DAILY With lean cuts of Pork blended with Pure Natural Spices. Check Your Local Grocery Store Today

CLOVER HILL MFG. CO.
APPOMATTOX, VA.
Builders of Modular & Custom Built Homes

Many to select from

NOTHING DOWN, PAYMENTS AS LOW AS $67.00 A MONTH

A family with one child dependant, having a gross income of $4,455.00 a year, may obtain a $22,000 home. This would include land, water & sewage, outside storage, graveled drive way, and lawn seeded.

SEE WEBB BABCOCK
For Details

HOME PHONE 352-5569 OFFICE PHONE 352-8261 OR 352-8948

WHEN YOUR OPTOMETRIST PRESCRIBES GLASSES AND YOUR REGISTERED OPTICIAN AT EHRICH'S Fills Your Prescription, You Also Get The Guidance Of A FASHION EYEWEAR CONSULTANT

No Wonder So Many Have Said - See EHRICH'S And See Better See EHRICH'S And Look Better

To Avail Yourself Of Our COMPLETE SERVICE DIAL 845-1533 EHRICH'S 1107 Main Street Lynchburg, Va. 24504

GET AHEAD OF THE RUSH BUY YOUR MUD & SNOW TIRES WHILE THE SUPPLY IS GOOD.

Get all of the Facts from the National Blue Ribbon Winners.

your BANKAMERICARD welcome

Alignment - Balancing - Truing. Guaranteeing a Smooth Ride

"Your Tire Headquarters since 1948"

RADIAL & CONVENTIONAL MUD & SNOWS AT WEBB' TIRE CO., INC.

Hwy. 460 West Phone 352-7180 Appomattox, Va.

Finance Your NEW OR USED CAR WITH US. FRIENDLY SERVICE! LOW RATES!

TWO CONVENIENT LOCATIONS

Triangle Plaza Shopping Center

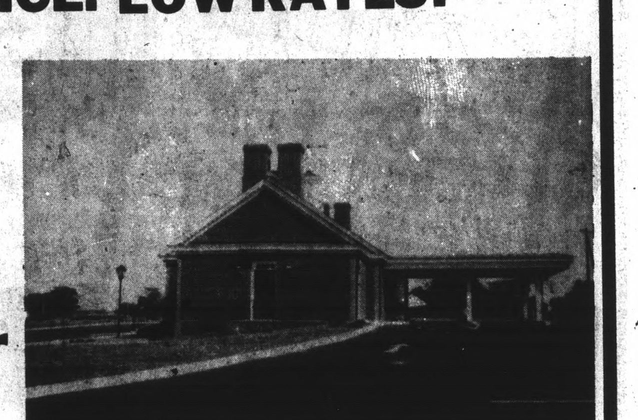

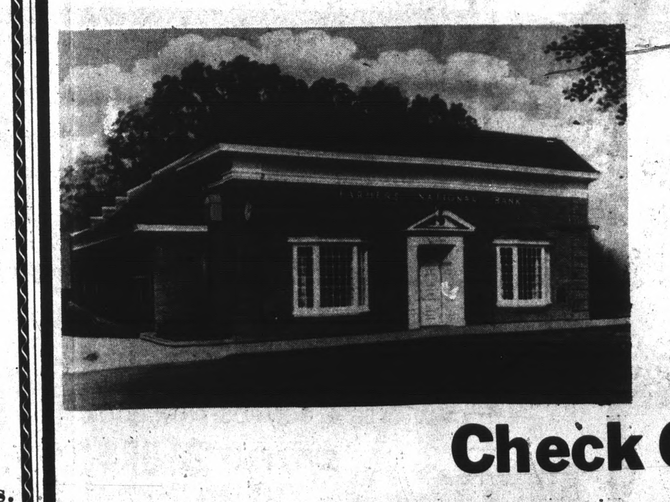

and Downtown

Check Our Cost-Free Checking Account

Farmers National Bank

YOUR HOME OWNED AND OPERATED BANK
APPOMATTOX, VIRGINIA
Member Federal Deposit Insurance Corporation
Member Federal Reserve System

SPORTS

BY ALLEN AUSTIN

Nelson 7 - 0

After a startling 73-42 victory over the Raiders, Nelson maintains a flawless record of 7-0.

Nelson, aided by the Smith brothers, Clinton and James, held the Raiders to 14 points in the first half while Nelson seized 32 points.

Nelson had four men in double figures with Clinton Smith being the high scorer, having 16 points. His brother, James, was close behind with 14. Danny Henderson claimed 13 while Mark Gamble sank 10.

The Raiders were lead by Mitch Eggleston in scoring with 9 points. Close behind Eggleston was E. Robinson and Kelso, both having 8.

Nelson shot a high 53% from the floor while the Raiders were held to 23% of their attempts.

After the loss to Nelson the Raiders stand in the Seminole District with a 1-6 record.

photo by Allen Austin

THE APPOMATTOX COUNTY J.V. BASKETBALL CHEERLEADERS take time out for a picture. They are (from left to right) Bernita Moore, Laura Shorter, Leslie King, Pam Smith, Teresa Lettner, Dee Ann Wooten, Beth Carter. These girls are doing a great job to cheer both the fans and the players to victory.

Adult Women's Basketball

After a two week break for the holidays our games begain again Monday night with the first game between the Raider-Rats and the Knicks. The Raider-Rats had a come from behind victory with a score of 38-30.

Scoring

Raider-Rats: Becky Shorter - 10; Deborah Conner - 14; Amy Nash - 4; Tessy Perrow (substitute) 6; Beth Carter (substitute) 4.

Knicks: Donna Smith - 4; Pat Ferguson - 8; Alice Howard - 4; Mary Tolley - 8; Joyce Tolley (substitute) 6.

The second game that evening was a close one between the Roadrunners and the Bullets, with a final score of 22-16.

Scoring:

Roadrunners: Tessy Perrow - 4; Trish Conner - 14; Becky Henderson-2; Brenda Goin - 2.

Bullets: Joyce Tolley - 4; Becky Burke - 2; Beth Carter - 6; Sue Waddell - 4.

SPORTS FORECAST FOR BASKETBALL

January 8 - January 13

Jan. 8 - J. V. vs. Brookville - Home

Jan. 9 - Varsity Raiders vs Brookville - Away

Jan. 9 - Vasity Raiderettes vs. Brookville - Away

Jan. 13 - Raiders vs. Jefferson Forest - Home

Raiderettes vs. Jefferson Forest - Home.

J. V.'s vs. Jefferson Forest - Away - 4:30

APPOMATTOX MIDDLE SCHOOL CAFETERIA MENU

Mon., Jan. 12 - Corn dog, cole slaw, corn, fruit cobbler, milk.

Tues., Jan. 13 - Surf cake, macaroni & cheese, string beans, orange juice, school made bread, milk

Wed., Jan. 14 - Chili beans, tossed salad, applesauce w/ cookie, school made bread, milk.

Thurs., Jan. 15 - Submarine sandwich, French fried potatoes, peaches w/brownie, milk.

Fri., Jan. 16 - Meatloaf w/tomato sauce, whipped potatoes, green peas, school made bread, milk.

MISS WHITES FIFTH GRADE 4-H CLUB

On December 18, 1975, President Laura Walton called Miss White's 4-H Club meeting to order. Shelia Roach lead us in a song and game.

The meeting was then turned over to Mr. Sweet and Mr. Goldman. They explained to us about the public speaking contest which will be on January 20, 1976. They gave us some helpful information on preparing and giving our speeches.

The meeting was then adjourned by our President.

Reporter
David Totty

American Cancer Society
THIS SPACE CONTRIBUTED BY THE PUBLISHER

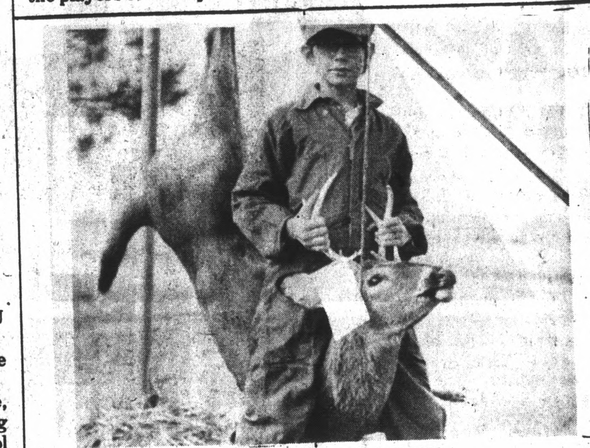

KILLS SIX-POINT BUCK

Robert Alan Moore, 11 year old son of Mr. and Mrs. Dallas Moore, killed a six-point buck on Thanksgiving day. Buck weighed approximately 180 pounds, and was his first deer.

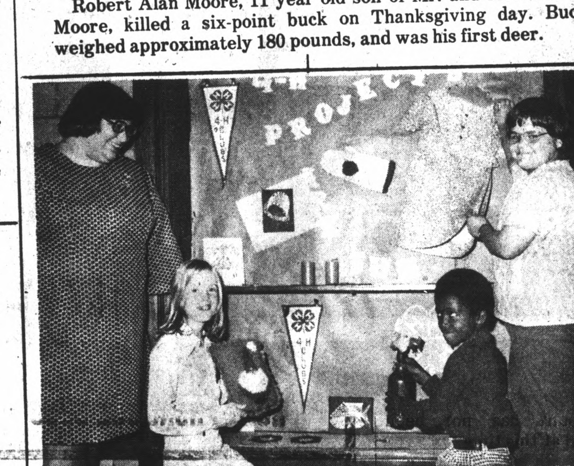

MISS WHITE'S CLASS MAKES 4-H DISPLAY

During November Miss Pam White's 5th grade class at Appomattox Elementary School, prepared a special 4-H display showing various articles the class members had made while involved in 4-H projects. Pictured are (l to r) Miss White, Laurie Cowen, Mark Christian and Tammy Franklin.

Local People Enjoy Holiday Festivities

The Revellers Social Club, Inc. of Lynchburg, Va., gave their Annual Formal Dance on Dec. 30, 1975, at the Randolph Macon College, Hall. Miss Helen Stevens, Mr. Clarence Stevens and Mr. and Mrs. George A. Martin, attended the beautiful and enjoyable affair.

New Year's Eve Party at the home of Mr. and Mrs. George Martin had a bi-centennial theme, hats, favors, etc. The weather kept lots of friends away but those attending were Mr. & Mrs. Herbert Allen, Mr. and Mrs. John Watson, Mr. Robert Watson, Mr. B. Turner, Mr. George Stevens, miss Helen Stevens, Mr. and Mrs. Howard Stevens, Mr. Clarence Stevens of Pittsburgh, Pa., Misses Rachel and Odessa Pankey of Mt. Vernon, N.Y. Mrs. Teddy Martin of Washington, D.C. Mrs. Lawrence Spencer and daughter, Joan, of Lynchburg, Mr. and Mrs. Spencer, Sr. of Richmond, Va., Mr. Billy Spencer of Rode Island; Mr. William Spencer of Lynchburg; Mr. Charles Gilmore and Miss Helen Hughes of Lynchburg.

A traditional menu was served buffet style.

It Pays To Advertise

Little League Basketball Schedule

MIDDLE SCHOOL

Date- 9 a.m.	10 a.m.	11 a.m.
Jan. 10 - Lakers-Globetro.(10-11)	Knicks-Rockets (8-9)	Bucks-Warriors(8-9)
Jan. 17-Globetrot.-Braves(10-11)	Rockets-Bucks (8-9)	Knicks-Warriors (8-9)
Jan. 24-Knicks-Globetrot.(10-11)	Warriors-Rockets(8-9)	Knicks-Bucks(8-9)
Jan. 31-Knicks-Braves(10-11)	Bucks-Warriors(8-9)	Knicks-Rockets(8-9)
Feb. 7-Lakers-Knicks(10-11)	Knicks-Warriors(8-9)	Bucks-Rockets(8-9
Feb. 14-Lakers-Braves (10-11)	Knicks-Bucks (8-9)	Warriors-Rockets (8-9)
Feb. 21 - Little League All Star Game -		

APPOMATTOX ELEMENTARY
[Carver School]

Date- 9 a.m.	10 a.m.	11 a.m.
Jan. 10-Knicks-Braves (10-11)	Lakers-Bullets (12-13)	Warriors-Celtics (12-13)
Jan. 17-Lakers-Knicks(10-11)	Bullets-Warriors (12-13)	Lakers-Celtics (12-13)
Jan. 24-Lakers-Braves (10-11)	Celtics-Bullets(12-13)	Lakers-Warriors(12-13)
Jan. 31-Lakers-Globetrot.(10-11)	Celtics-Warriors(12-13)	Lakers-Bullets (12-13
Feb. 7-Globetrot.-Braves(10-11)	Lakers-Celtics (12-13)	Bullets-Warriors (12-13
Feb. 14-Knicks-Globetrot.(10-11)	Lakers-Warriors (12-13)	Celtics-Bullets (12-13)
Feb. 21 - Little League All-Star Game -		

Please note that the 10-11 year olds will play part of their games at the Middle School and part at the Carver School. All 8-9 year olds will be at the Middle School and all 12-13 year olds at the Carver School.

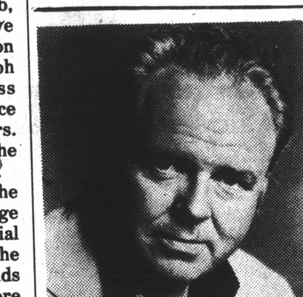

Carroll O'Connor

"I've never had cancer. But I'd be crazy to ignore it. I know many cancers can be cured if they're detected early. But you've got to know the warning signals: Change in bowel or bladder habits. A sore that does not heal. Unusual bleeding or discharge. Thickening or lump in breast or elsewhere. Indigestion or difficulty in swallowing. Obvious change in wart or mole. Nagging cough or hoarseness.

"If one of them appears, see your doctor right away. The odds are you don't have cancer. But only your doctor can tell you that for sure."

FILE FOLDERS, Ledger Sheets, Binders, Home Files, Index cards and hundreds of other items can be found in our selection of OFFICE SUPPLIES - **Times-Virginian, Inc.** - Phone 352-8215 - Appomattox.

HENNY PENNY HD CLUB

The Henry Penny Home Demonstration Club will meet January 21, 1976 at 7 p.m. at the home of Mrs. Mary West, Concord.

* Whole Sale Auto Parts
*Wrecker Service
*Unlimited Services for All Your Automotive Needs
*AAA Service
*Master Charge

Complete Line of Borge-Warner Ignition Automatic Transmission Parts Antifreeze

AAA BORG WARNER

BRANDS OF PARTS INCLUDE
*Borg-Warner
*AC
*Champion
*Walker-Muffler & Tailpipes
*Gates Belts & Hoses
*Delco Wires & Cables
*Acetylene and Arc Welding

Gates AC

Numerous Brands of Waxes & Polishes Available
Phones:993-2782 & 993-3150

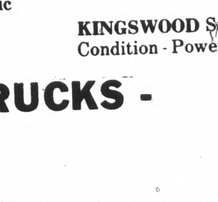

CREWS GARAGE & AUTO PARTS
ROUTE 1 - CONCORD, VA.

COMPARE COLOR TV BEFORE YOU BUY!

compare the picture compare the energy

Quasar $ervice Mi$er
19" Color TV uses less energy
diagonal

Uses 29% to 41% less energy (wattage) than 1976 RCA, Zenith or Sony lowest energy rated 19" diagonal models

Finest Color Picture
The picture on this Quasar Color TV is our brightest, sharpest, most vivid. Crisp, clean colors have great contrast.

Outstanding Reliability
Five highly sophisticated integrated circuits do the work of 30 TV circuits reducing interconnections and wiring. Result: Less to go wrong. Ask your service technician about Quasar's Service Miser chassis.

NOW ONLY $399.00 Model WT5572 19" diagonal

Come See Bill & Minnie, They're FANATICS On SERVICE!

OPEN Every Friday Night Until 9:00 P.M.

OPEN DAILY 8 to 5 (SAT. 8 TO 3) For Your Convenience

FRAZIER'S APPLIANCE & SERVICENTER Rt. 460 East -- 10 Minutes From Lynchburg, Phone 993-3350

You Get More Here!
QUALITY USED CARS! BARGAIN PRICED!

Buy, Finance and Insure Your Car on the Spot. Instant Adjustment Throughout the United States -- Through MIC.

MIC MOTORS INSURANCE CORPORATION

PASSENGER CARS

1975 Chevrolet
CAPRICE - 4 Door - Fully Equipped - Factory Air Condition - Vinyl Roof - Low Mileage - One Owner.

1974 Chevrolet
IMPALA - 4 Door - Fully Equipped - Factory Air Condition - Vinyl Seats - Low Mileage - One Owner.

1974 Chevrolet
IMPALA - 2 Door - Fully Equipped - Factory Air Condition - Vinyl Seats - Low Mileage - One Owner.

1974 Ford
GALAXIE - 2 Door Fully Equipped - Factory Air Condition - Vinyl Seats - Low Mileage - One Owner.

1972 Chevrolet
CAPRICE - 4 Door Hard Top - Fully Equipped - Factory Air Condition - Vinyl Roof - One Owner - Extra Clean.

1975 Oldsmobile
CUTLASS SUPREME - 2 Door - Fully Equipped - Factory Air Condition - Vinyl Roof - Low Mileage - Extra Clean.

1970 Buick
ELECTRA - 4 Door - Fully Equipped - Factory Air Condition - Vinyl Roof - Extra Clean.

1970 Pontiac
LE MANS - 2 Door - Fully Equipped - Factory Air Condition - Vinyl Seats - Extra Clean.

1974 Ford
PINTO II - Automatic Transmission - Floor Shift - Factory Air Condition - Vinyl Roof - Low Mileage - One Owner.

1970 Ford
VEGA COUPE - 4 Cylinder - 4 Speed Transmission - Radio - Low Mileage - One Owner.

1971 Chevrolet
MAVERICK - 2 Door - 6 Cylinder Motor - Automatic Transmission - Power Steering - Radio - White Wall Tires

1974 Chevrolet
KINGSWOOD Station Wagon - Fully Equipped - Factory Air Condition - Power Windows & seats - Extra Clear - One Owner.

- TRUCKS -

1974 Chevrolet
FLEETSIDE - 4 Wheel Drive - Pickup - Fully Equipped - Turbo Transmission - Power Steering - Radio - Rear Step Bumper - Extra Clean - One Owner.

1974 Jeep
1/2 Ton - 4 Wheel Drive - Pick up - 6 Cylinder Motor - 4 Speed Transmission - Power Steering - Extra Clean.

Moses Motor Co., Inc.
Moses Street-Rt. 460 Va. Dlr. Lic. #3 Appomattox, Va.

JAN